

0 25 50 75 100 125m

This drawing is the copyright of Lioncourt Homes Ltd and has been produced for planning purposes only. Such drawings can be scaled but are not be used for construction or sales documents.

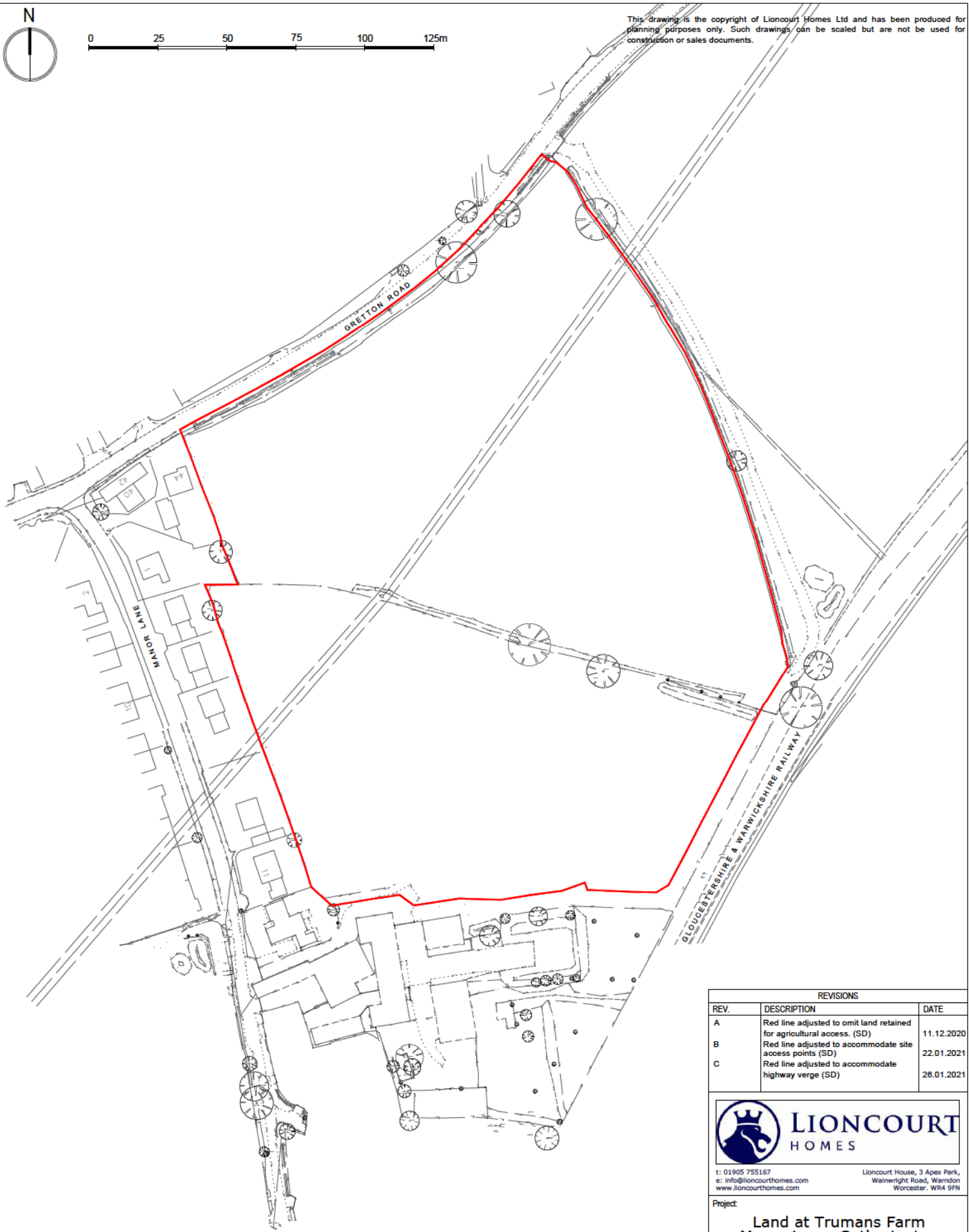

REVISIONS		
REV.	DESCRIPTION	DATE
A	Red line adjusted to omit land retained for agricultural access. (SD)	11.12.2020
B	Red line adjusted to accommodate site access points (SD)	22.01.2021
C	Red line adjusted to accommodate highway verge (SD)	28.01.2021



**LIONCOURT**  
HOMES

t: 01905 755167  
e: info@lioncourthomes.com  
www.lioncourthomes.com

Lioncourt House, 3 Apex Park,  
Wainwright Road, Warrndon  
Worcester. WR4 5FN

Project:  
**Land at Trumans Farm  
Manor Lane, Gotherington**

Title:  
**SITE LOCATION PLAN**

Drawing Number:  
**GOGR-PL-001**

Drawn by: SD	Date: DEC '20	Scale: 1:1250@A3	Revision: C
-----------------	------------------	---------------------	----------------



0 10 20 30 40 50m

REVISIONS		
REV.	DESCRIPTION	DATE
A	Land signs and SUDS basin adjustments	16.12.2020
B	Final line adjustment to accommodate site access points	22.01.2021
C	Final line adjustment to accommodate highway verge	26.01.2021
D	Layout updated to suit LPA comments	06.09.2021
E	Layout updated to implement landscaping comments	17.03.2022
F	Layout updated to address LPA comments	06.11.2022

**LIONCOURT HOMES**  
 t: 01505 755167  
 e: info@lioncourthomes.com  
 www.lioncourthomes.com  
 Lioncourt House, 3 Acre Park,  
 Watlington Road, Watlington  
 Warwickshire, W8A 8RN

Project: **Land at Trumans Farm, Manor Lane, Gotherington**

Title: **PLANNING LAYOUT**

Drawing Number: **G0GR-PL-002**

Drawn by:	Date	Scale	Revision:
DR	05-21	1:500@A1	F

### LEGEND & KEY

- WALL FINISH - STONE
  - WALL FINISH - RENDER
  - ROOF FINISH - BLUE/BLACK SLATE
  - ROOF FINISH - COTSWOLD STONE TILE
- |                             |                        |
|-----------------------------|------------------------|
| FRONT DOOR                  | BLACK GRP              |
| WINDOWS                     | CREAM UPVC             |
| CORNER WINDOWS              | FINISHED IN LEADWORK   |
| HEADS & CILLS               | RECONSTITUTED STONE    |
| FASCIA, SOFFIT & BARGEBOARD | CREAM UPVC             |
| VERGE                       | WET VERGE              |
| CANOPES                     | PAINTED CREAM          |
| RAINWATER GOODS             | BLACK UPVC             |
| CHIMNEYS                    | GRP, STONE SLP FINISH  |
| GARAGE DOORS                | BLACK, STEEL UP & OVER |

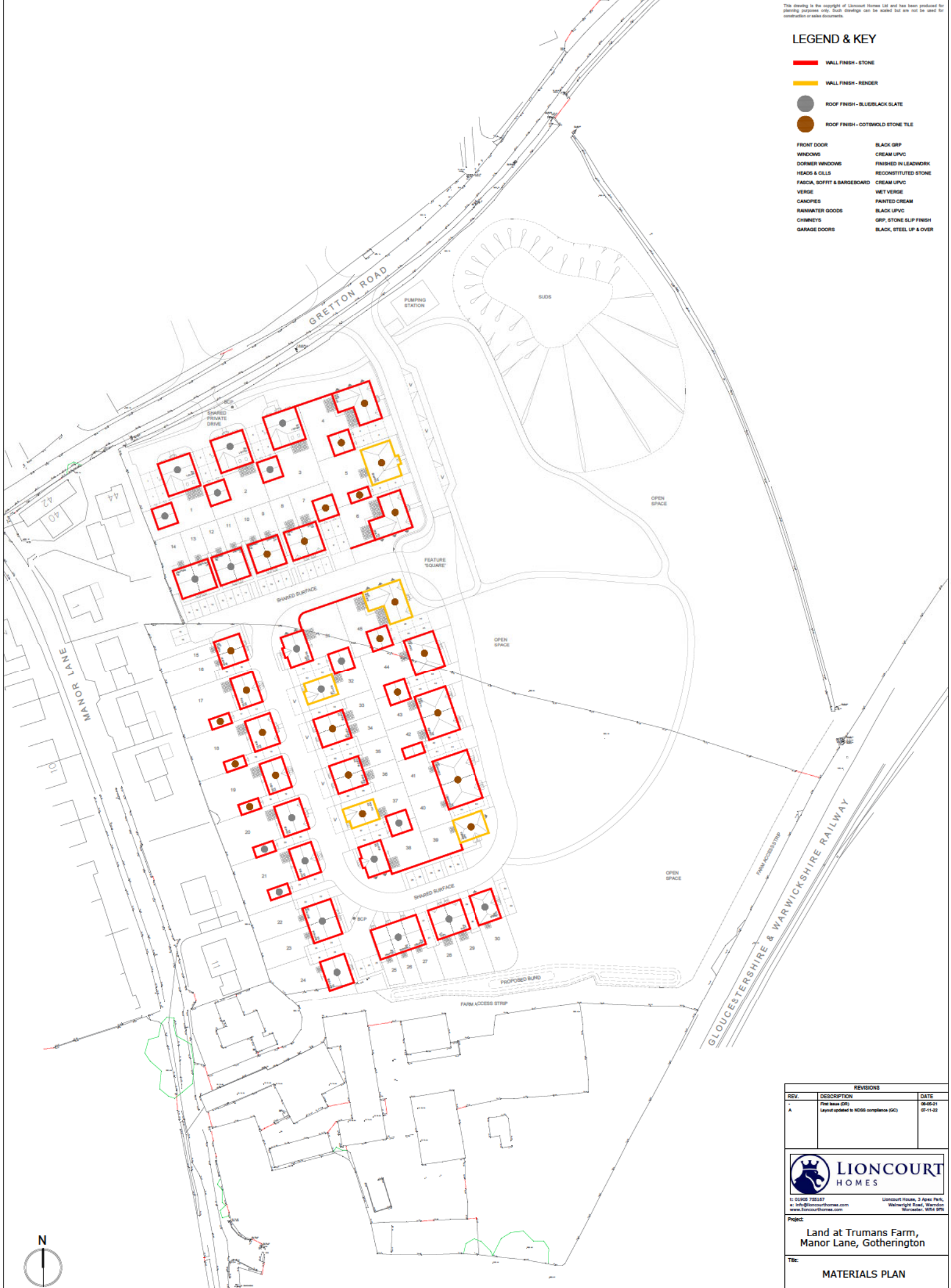

REVISIONS		
REV.	DESCRIPTION	DATE
A	Final Issue (DR) Layout updated to NDS compliance (GC)	05-05-21 07-11-22

**LIONCOURT HOMES**

t: 01295 735267  
e: info@lioncourthomes.com  
www.lioncourthomes.com

Lioncourt Homes, 3 Apex Park,  
Wainwright Road, Warwick  
Warwick, WPA 97N

**Project:** Land at Trumans Farm, Manor Lane, Gotherington

**Title:** MATERIALS PLAN

**Drawing Number:** GOGP-PL-003

Drawn by: DR	Date: 05-21	Scale: 1:500@A1	Revision: A
-----------------	----------------	--------------------	----------------

### LEGEND & KEY

- AFFORDABLE HOUSING - SHARED OWNERSHIP
- AFFORDABLE HOUSING - SOCIAL RENT
- AD-MAQ2 COMPLIANT
- AD-MAQ2 COMPLIANT ACCESSIBLE
- AD-MAQ2 COMPLIANT ADAPTABLE

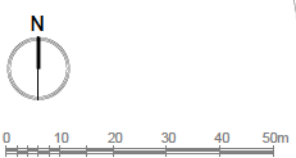
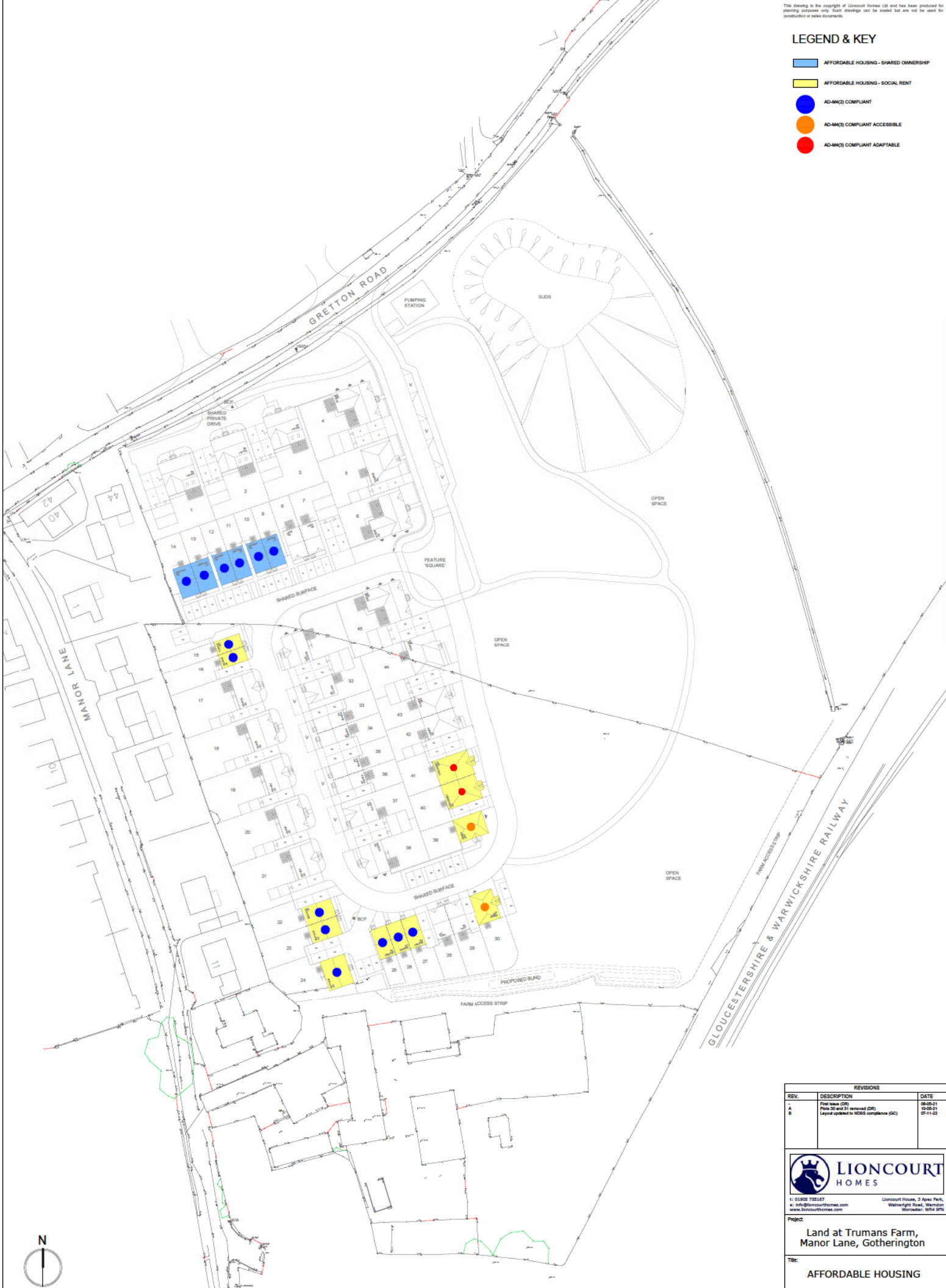

REVISIONS		
REV.	DESCRIPTION	DATE
A	Final Issue (DR)	06-05-21
B	Plans 20 and 21 removed (DR) Layout updated to HDG compliance (QC)	15-05-21 07-11-22



t: 01295 752127  
 e: info@lioncourthomes.com  
 www.lioncourthomes.com

Lioncourt Homes, 3 Apex Park,  
 Wainwright Road, Warndon  
 Worcester, W14 9PL

**Project:** Land at Trumans Farm, Manor Lane, Gotherington

**Title:** AFFORDABLE HOUSING

**Drawing Number:** GOGP-PL-005

Drawn by:	Date:	Scale:	Revision:
DR	05-21	1:500@A1	B

**LEGEND & KEY**

- 1 STOREY
- 1.5 STOREY
- 2 STOREY



0 10 20 30 40 50m

REVISIONS		
REV.	DESCRIPTION	DATE
A	Road line adjustment to accommodate site access points	22-01-2021
B	Road line adjustment to accommodate highway verge	26-03-2021
C	Updates to wall base layout	26-03-2021
D	Layout updated to NDS compliance (2C)	07-11-22

**LIONCOURT HOMES**

t: 01295 752127  
 e: info@lioncourthomes.com  
 www.lioncourthomes.com

Lioncourt House, 3 Apex Park,  
 Wainwright Road, Warndon  
 Worcester, W14 9PW

**Project:**  
Land at Trumans Farm, Manor Lane, Gotherington

**Title:**  
STOREY HEIGHTS PLAN

**Drawing Number:**  
GOGP-PL-007

<b>Drawn by:</b> DR	<b>Date:</b> 05-21	<b>Scale:</b> 1:500@A1	<b>Revision:</b> D
------------------------	-----------------------	---------------------------	-----------------------

This drawing is the property of Lioncourt Homes Ltd and may have been produced for planning purposes only. Such drawings can be issued but are not to be used for construction without instructions.



SITE SECTION A-A - 1:250



SITE SECTION B-B - 1:250



SITE PLAN - 1:1,250

REV	DESCRIPTION	DATE
A	Schema updated to reflect Planning Consent Ref: F/2021/0061/2/1	08/11/21



Lioncourt Homes, 3 Angel Park,  
Wotton Bassett, Wiltshire, Wiltshire, W10 3PH  
www.lioncourthomes.co.uk  
01299 223027

Project:  
**Land at Truermans Farm  
Manor Lane, Gotherington**

Title:  
**STREET SCENES**

Drawing Number:  
**GOCR-PL-009**

Drawn by:  
GR

Date:  
NOV 2022

Scale:  
MTS @A1

Revision:  
-